



中国认可
国际互认
检测
TESTING
CNAS L3150



Access to the World

Test Report

No.: ED210126006CER002

Date: Feb. 22, 2021

Page 1 of 8

Applicant : INDUSTRIAS BETIK, S.A.
Address : Obispo otaduy Street, 7-w, Oñati, Spain

Sample Name : 7" cornstarch knife, 7"cornstarch fork, 7" cornstarch spoon, 5" cornstarch spoon
Style/Item No. : K-07G, F-07G, S-07G, S-05
Material : Starch,edible 70%(CAS:0009005-25-8)/
Polypropylene 30%(CAS:0009003-07-0)

Received Date : Jan. 26, 2021
Test Period : Jan. 26, 2021 ~ Feb. 03, 2021
The First Revise Date : Feb. 04, 2021
The Second Revise Date : Feb. 22, 2021

Test Requested : As specified by the client, For compliance with the Commission Regulation (EU) No 10/2011 and amendment directive (EU) 2020/1245 & DGCCR 2004-64 on plastic materials and articles intended to come into contact with food:
1) Overall migration
2) Specific migration of metal elements
3) Specific migration of Primary aromatic amines

Test Results : Please refer to next page(s).

Test results are only responsible for delivered samples. This test report is issued by the company and is intended for your exclusive use. This test report includes all of the testes requested by you and the results thereof based upon the information that you provided. You have 30 days from data of issuance of this test report to notify us of any error or omission caused by our negligence. A failure to raise such issue within the prescribed time shall constitute your unqualified acceptance of the completeness of this report, the tests conducted and the correctness of the report contents.

Test Report

No.: ED210126006CER002

Date: Feb. 22, 2021

Page 2 of 8

Executive Summary:

STANDARD	CONCLUSION
Commission Regulation (EU) No 10/2011 and amendment directive (EU) 2020/1245 & DGCCRF 2004-64 on plastic materials and articles intended to come into contact with food	---
1) Overall migration	PASS
2) Specific migration of metal elements	PASS
3) Specific migration of Primary aromatic amines	PASS

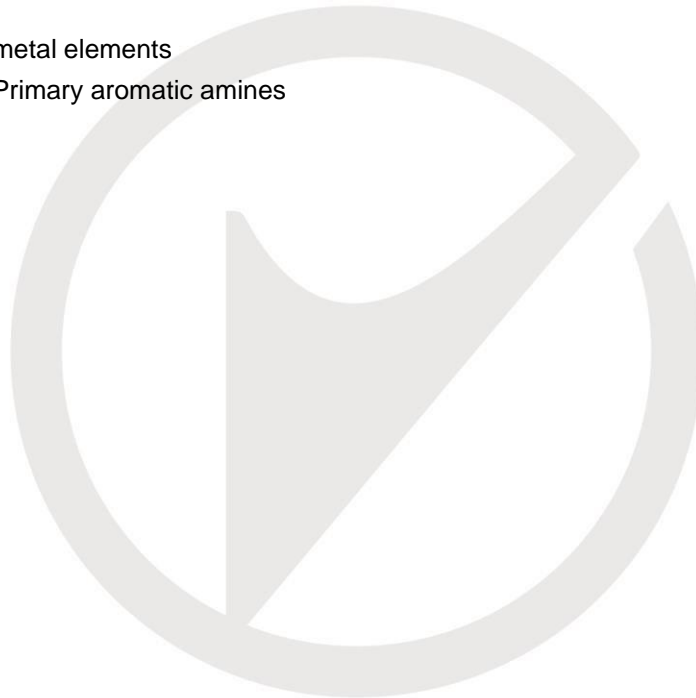

Signed for and on behalf of
EMTEK(Dongguan) Co., Ltd.

Prepared by:

Zhu Weiping, Cherry
Report Engineer

Reviewed by:

Zhang Hongjing, Carrie
Supervisor

Approved by:

Li Wei, Lisa
Authorized signatory
Feb. 22, 2021

Test results are only responsible for delivered samples. This test report is issued by the company and is intended for your exclusive use. This test report includes all of the testes requested by you and the results thereof based upon the information that you provided. You have 30 days from data of issuance of this test report to notify us of any error or omission caused by our negligence. A failure to raise such issue within the prescribed time shall constitute your unqualified acceptance of the completeness of this report, the tests conducted and the correctness of the report contents.

Test Report

No.: ED210126006CER002

Date: Feb. 22, 2021

Page 3 of 8

Test Results:

1) Overall migration

Test Method: BS EN1186-1:2002 & BS EN1186-3:2002 & BS EN1186-14:2002.

Test Items	Test condition	Test Result (mg/dm ²)			Maximum Permissible limit (mg/dm ²)
		1			
		First	Second	Third	
Overall migration in 3% acetic acid (w/v)	100°C, 1h	<1.0	<1.0	<1.0	10
Overall migration in 10% ethanol (v/v)	100°C, 1h	<1.0	<1.0	<1.0	10
Overall migration in 50% ethanol (v/v)	100°C, 1h	1.23	<1.0	<1.0	10
Overall migration in 95% ethanol (v/v)	60°C, 3h	1.76	<1.0	<1.0	10
Overall migration in iso-octane	60°C, 1h	1.64	1.01	<1.0	10

Note: mg/dm² = milligram per square decimeter < = Less than

Test results are only responsible for delivered samples. This test report is issued by the company and is intended for your exclusive use. This test report includes all of the testes requested by you and the results thereof based upon the information that you provided. You have 30 days from data of issuance of this test report to notify us of any error or omission caused by our negligence. A failure to raise such issue within the prescribed time shall constitute your unqualified acceptance of the completeness of this report, the tests conducted and the correctness of the report contents.

Test Report

No.: ED210126006CER002

Date: Feb. 22, 2021

Page 4 of 8

Test Results:

2) *Specific migration of metal elements

Test Method: To refer to the In-house method.

Test Item(s)	Test Condition	Test Results (mg/kg)			Requirement (mg/kg)
		1			
		First	Second	Third	
Aluminum (Al)	3% acetic acid, 100°C, 1h (three times)	<0.1	<0.1	<0.1	1
Ammonium		<0.002	<0.002	<0.002	--
Antimony (Sb)		<0.01	<0.01	<0.01	0.04
Arsenic (As)		<0.01	<0.01	<0.01	ND
Barium (Ba)		<0.1	<0.1	<0.1	1
Cadmium (Cd)		<0.002	<0.002	<0.002	ND
Calcium (Ca)		<0.002	<0.002	<0.002	--
Chromium (Cr)		<0.01	<0.01	<0.01	ND
Cobalt (Co)		<0.01	<0.01	<0.01	0.05
Copper (Cu)		<0.5	<0.5	<0.5	5
Europium (Eu)		<0.01	<0.01	<0.01	0.05
Gadolinium (Gd)		<0.01	<0.01	<0.01	0.05
Iron (Fe)		<2	<2	<2	48
Lanthanum (La)		<0.01	<0.01	<0.01	0.05
Lead (Pb)		<0.01	<0.01	<0.01	ND
Lithium (Li)		<0.1	<0.1	<0.1	0.6
Magnesium (Mg)		<0.002	<0.002	<0.002	--
Manganese (Mn)		<0.1	<0.1	<0.1	0.6
Mercury (Hg)		<0.01	<0.01	<0.01	ND
Nickel (Ni)		<0.02	<0.02	<0.02	0.02
Potassium (K)	<0.002	<0.002	<0.002	--	
Sodium (Na)	<0.002	<0.002	<0.002	--	
Terbium (Tb)	<0.01	<0.01	<0.01	0.05	
Zinc (Zn)	<0.5	<0.5	<0.5	5	

Note: 1. mg/kg = part per million = ppm < = Less than ND = Not Detected

2. "★" = The test about this project was not within the scope of CNAS accreditations.

Test results are only responsible for delivered samples. This test report is issued by the company and is intended for your exclusive use. This test report includes all of the testes requested by you and the results thereof based upon the information that you provided. You have 30 days from data of issuance of this test report to notify us of any error or omission caused by our negligence. A failure to raise such issue within the prescribed time shall constitute your unqualified acceptance of the completeness of this report, the tests conducted and the correctness of the report contents.

Test Report

No.: ED210126006CER002

Date: Feb. 22, 2021

Page 5 of 8

Test Results:

3) Specific migration of Primary aromatic amines

Test Method: To refer to EN 13130-1:2004, the analysis was performed by GC-MS.

Test Condition: 3% acetic acid, 100°C, 1h (three times)

Test Items	Test Result (mg/kg food simulant)			Maximum Permissible limit (mg/kg food simulant)
	1			
	First	Second	Third	
4-aminodiphenyl	<0.002	<0.002	<0.002	Non-detectable
Benzidine	<0.002	<0.002	<0.002	Non-detectable
4-chloro-o-toluidine	<0.002	<0.002	<0.002	Non-detectable
2-naphthylamine	<0.002	<0.002	<0.002	Non-detectable
o-aminoazotoluene	<0.002	<0.002	<0.002	Non-detectable
2-amino-4-nitrotoluene	<0.002	<0.002	<0.002	Non-detectable
p-chloroaniline	<0.002	<0.002	<0.002	Non-detectable
2,4-diaminoanisole	<0.002	<0.002	<0.002	Non-detectable
4,4'-diaminodiphenylmethane	<0.002	<0.002	<0.002	Non-detectable
3,3'-dichlorobenzidine	<0.002	<0.002	<0.002	Non-detectable
3,3'-dimethoxybenzidine	<0.002	<0.002	<0.002	Non-detectable
3,3'-dimethylbenzidine	<0.002	<0.002	<0.002	Non-detectable
3,3'-dimethyl-4,4'-diaminodiphenylmethane	<0.002	<0.002	<0.002	Non-detectable
p-cresidine	<0.002	<0.002	<0.002	Non-detectable
4,4'-methylene-bis-(2-chloroaniline)	<0.002	<0.002	<0.002	Non-detectable
4,4'-oxydianiline	<0.002	<0.002	<0.002	Non-detectable
4,4'-thiodianiline	<0.002	<0.002	<0.002	Non-detectable
o-toluidine	<0.002	<0.002	<0.002	Non-detectable
2,4-diaminotoluene	<0.002	<0.002	<0.002	Non-detectable
2,4,5-trimethylaniline	<0.002	<0.002	<0.002	Non-detectable
2-methoxyaniline	<0.002	<0.002	<0.002	Non-detectable
4-aminoazobenzene	<0.002	<0.002	<0.002	Non-detectable
1,3-phenylenediamine	<0.002	<0.002	<0.002	Non-detectable

Test results are only responsible for delivered samples. This test report is issued by the company and is intended for your exclusive use. This test report includes all of the testes requested by you and the results thereof based upon the information that you provided. You have 30 days from data of issuance of this test report to notify us of any error or omission caused by our negligence. A failure to raise such issue within the prescribed time shall constitute your unqualified acceptance of the completeness of this report, the tests conducted and the correctness of the report contents.

Test Report

No.: ED210126006CER002

Date: Feb. 22, 2021

Page 6 of 8

Test Items	Test Result (mg/kg food simulant)			Maximum Permissible limit (mg/kg food simulant)
	1			
	First	Second	Third	
2,4-xylydine	<0.002	<0.002	<0.002	SUM: <0.01
2,6-xylydine	<0.002	<0.002	<0.002	
p-Phenylenediamine	<0.002	<0.002	<0.002	
Aniline	<0.002	<0.002	<0.002	

Note: mg/kg food simulant = milligram per kilogram food stimulant < = Less than

Tested Materials:

No.	Description	Material
1	White hard plastic	Starch,edible 70%(CAS:0009005-25-8)/ Polypropylene 30%(CAS:0009003-07-0)

Declaration: Report ED210126006CER001 was repealed and replaced by Report ED210126006CER002.

Test results are only responsible for delivered samples. This test report is issued by the company and is intended for your exclusive use. This test report includes all of the testes requested by you and the results thereof based upon the information that you provided. You have 30 days from data of issuance of this test report to notify us of any error or omission caused by our negligence. A failure to raise such issue within the prescribed time shall constitute your unqualified acceptance of the completeness of this report, the tests conducted and the correctness of the report contents.

Test Report

No.: ED210126006CER002

Date: Feb. 22, 2021

Page 7 of 8

Sample Photo



*** End of Report ***

Test results are only responsible for delivered samples. This test report is issued by the company and is intended for your exclusive use. This test report includes all of the testes requested by you and the results thereof based upon the information that you provided. You have 30 days from data of issuance of this test report to notify us of any error or omission caused by our negligence. A failure to raise such issue within the prescribed time shall constitute your unqualified acceptance of the completeness of this report, the tests conducted and the correctness of the report contents.

Test Report

No.: ED210126006CER002

Date: Feb. 22, 2021

Page 8 of 8

声明 Statement

1. 本检测报告首页所列信息中除样品来源、接样日期、检测日期、检测结果和检测结论外，均由委托方提供，委托方对样品的代表性和资料的真实性负责，本实验室不承担任何相关责任。
The information as listed on the first page of this test report was all provided by the client except the sample from, date received, test period, test results and test conclusion. The client shall be responsible for the representativeness of sample and authenticity of materials, for which EMTEK shall bear no responsibilities.
2. 本检测报告以实测值进行符合性判定，未考虑不确定度所带来的风险，特别约定、标准或规范中有明确规定的除外。此种判定方式所带来的风险由客户自行承担，本实验室不承担相关责任。
The judgment method of determining the conformity in this test report is according to the measured value without considering the risk caused by uncertainty, unless otherwise clearly stipulated in special agreement, standard or specification. The client shall assume the risk caused by the judgment method, and EMTEK shall not bear related responsibilities.
3. 检测报告无批准人签字及“检验检测专用章”无效，未经本实验室书面同意，不得整体或部分复制本报告。
The test report is effective only with both signature and specialized stamp. Without written approval of EMTEK, this report can't be reproduced in full or in part.
4. 本检测报告的检测结果仅对送测样品负责，未加盖资质认定标志的检测报告不对社会具有公证证明作用，对于检测数据、结果的使用，所产生的直接或间接损失及一切法律后果，本实验室不承担任何经济和法律后果。
This test data is only responsible for the tested sample. The data and results provided by the report without CMA accreditation are not to prove to the society, and EMTEK is not responsible for any economic and legal responsibility for the use of the test data, the direct or indirect losses resulting from the use of the test and all legal consequences.
5. 本检测报告中检测项目标注有特殊符号则该项目不在本实验室资质认定能力范围内，该项目检测结果仅作为客户委托、科研、教学或内部质量控制等目的使用。
The test items are marked with special symbols in the report is out of the scope of CMA accreditation. The test result only used for client's requirement, scientific researching ,teaching or internal quality control.
6. 其它声明请查阅报告页脚及书面报告末页。
For other statements, please refer to the footer of the report.

Test results are only responsible for delivered samples. This test report is issued by the company and is intended for your exclusive use. This test report includes all of the testes requested by you and the results thereof based upon the information that you provided. You have 30 days from data of issuance of this test report to notify us of any error or omission caused by our negligence. A failure to raise such issue within the prescribed time shall constitute your unqualified acceptance of the completeness of this report, the tests conducted and the correctness of the report contents.

签发测试报告条款 Conditions of Issuance of Test Reports

1. 东莞市信测科技有限公司（以下简称[本公司]）为提供符合下述条款的测试和报告，而接受有关样品和货品。本公司基于下述条款提供服务，下述条款为本公司与申请服务的个人，企业或公司（以下简称[客户]）的协议。
All samples and goods are accepted by the EMTEK(Dongguan) Co., Ltd. (the "Company") solely for testing and reporting in accordance with the following terms and conditions. The company provides its services on the basis that such terms and conditions constitute express agreement between the Company and any person, firm or company requesting its services (the "Clients").
2. 由此测试申请所发出的任何报告（以下简称[报告]），本公司会严格为客户保密。未经本公司的书面同意，报告的整体或部分不得复制，也不得用于广告或授权的其他用途。然而，客户可以将本公司印制的报告或认可的副本，向其客户、供货商或直接相关的其他人出示或提交。除非相关政府部门、法律或法规要求，否则未经客户同意，本公司不得将报告内容向任何第三方讨论或披露。
Any report issued by Company as a result of this application for testing services (the "Report") shall be issued in confidence to the Clients and the Report will be strictly treated as such by the Company. It may not be reproduced either in its entirety or in part and it may not be used for advertising or other unauthorized purposes without the written consent of the Company. The Clients to whom the Report is issued may, however, show or send it, or a certified copy thereof prepared by the Company to its customer, supplier or other persons directly concerned. The Company will not, without the consent of the Clients, enter into any discussion or correspondence with any third party concerning the contents of the Report, unless required by the relevant governmental authorities, laws or court orders.
3. 除非相关政府部门、法律或法院要求，否则未经公司预先书面同意，本公司毋需，也并无义务到法院对有关报告作证。
The Company shall not be called or be liable to be called to give evidence or testimony on the Report in a court of law without its prior written consent, unless required by the relevant governmental authorities, laws or court orders.
4. 如果本公司确定报告被不当地使用，本公司保留撤回报告的权利，并有权要求其它适当的额外赔偿。
In the event of the improper use of the report as determined by the Company, the Company reserves the right to withdraw it, and to adopt any other additional remedies which may be appropriate.
5. 本公司接受样品进行测试的前提是，该测试报告不能作为针对本公司法律行动的依据。
Samples submitted for testing are accepted on the understanding that the Report issued cannot form the basis of, or be the instrument for, any legal action against the Company.
6. 如因使用本公司中心任何报告内的资料，或任何传播信息所描述与之有关的测试或研究导致的任何损失或损害，本公司概不负责。
The Company will not be liable for or accept responsibility for any loss or damage however arising from the use of information contained in any of its Reports or in any communication whatsoever about its said tests or investigations.
7. 若需要在法院审理程序或者仲裁过程中使用测试报告，客户必须在提交测试样品前将该意图告知本公司。
Clients wishing to use the Report in court proceedings or arbitration shall inform the Company to that effect prior to submitting the sample for testing.
8. 该测试报告的支持数据和信息本公司保存 10 年。个别评审机构有特别要求的，检测数据和报告的保存期可依情况变动。一旦超过上述提交的保存期限，数据和信息将被处理掉。任何情况下，本公司不必提供任何被处理的过期数据或信息。即使本公司事先被告知可能会发生相关的损害，本公司在任何情况下也不必承担任何损害，包括（但不限于）补偿性赔偿、利润损失、数据遗失、或任何形式的特殊损害、附带损害、间接损害、从属损害或任何违反约定、违反承诺、侵权（包括疏忽）、产品责任或其他原因的惩罚性损害。
Subject to the variable length of retention time for test data and report stored hereinto as otherwise specifically required by individual accreditation authorities, the Company will only keep the supporting test data and information of the test report for a period of ten years. The data and information will be disposed of after the aforementioned retention period has elapsed. Under no circumstances shall we provide any data and information which has been disposed of after retention period. Under no circumstances shall we be liable for damage of any kind, including (but not limited to) compensatory damages, lost profits, lost data, or any form of special, incidental, indirect, consequential or punitive damages of any kind, whether based on breach of contract or warranty, tort (including negligence), product liability or otherwise, even if we are informed in advance of the possibility of such damages.

Test results are only responsible for delivered samples. This test report is issued by the company and is intended for your exclusive use. This test report includes all of the testes requested by you and the results thereof based upon the information that you provided. You have 30 days from date of issuance of this test report to notify us of any error or omission caused by our negligence. A failure to raise such issue within the prescribed time shall constitute your unqualified acceptance of the completeness of this report, the tests conducted and the correctness of the report contents.